

# VSZI'19 conference full text requirements

Author, Author

*Name of the institute*

*Address, e-mail address of the correspond author*

---

## *Abstract*

Please, insert your abstract body text here. Please, insert your abstract body text here. Please, insert your abstract body text here. Please, insert your abstract body text here. Please, insert your abstract body text here. Please, insert your abstract body text here. Please, insert your abstract body text here. Please, insert your abstract body text here. Please, insert your abstract body text here. Please, insert your abstract body text here. Please, insert your abstract body text here. Please, insert your abstract body text here. Please, insert your abstract body text here. Please, insert your abstract body text here. Please, insert your abstract body text here. Please, insert your abstract body text here. Please, insert your abstract body text here. Please, insert your abstract body text here. Please, insert your abstract body text here. Please, insert your abstract body text here.

---

## Introduction

Please do not use Header and Footer. Margins: top, left, right and bottom margin 2.5 cm, like this example. The abstract title should be 16-point Times New Roman boldface, center align with single line spacing; the author(s) should be 14-point Times New Roman boldface, center align, single line spacing, and should be the name and address of the institute(s) 12-point Times New Roman normal plain, center align, italic with single line spacing. After the paragraph the line spacing is 6pt.

After a line space should be the text should be 12-point Times New Roman single column, with single line spacing. The paragraph line space is exactly 14 pt. First line of indentation is 0,5 cm. Using symbols please use the Symbol font.

Attachment of pictur(es) is possible, but please follow the nexts Edit/Paste/Picture (Enhanced Metafile), or the Paste/Paste Special/Picture.

Figure signature:

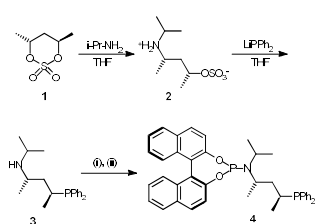

1. figure Title of the figure

1. table. Title of the table

bar	R (%)	°C	R (%)
20	74,7	30	78
25	76,7	40	77
30	82,5	50	76
35	89,5	60	73

Subtitle of the table should be above the table and the picture(s) should be under the picture and subtitle of the figure(s) should be under the figure as well. Format: Times New Roman 10 pt-os normal/standard font.

The volume of the text should be maximum 7 pages.  
Please use this form.

### **References**

Please the reference(s) mark with number in curly bracket. The reference style should be as follows. Please do not use automatic cross references.

[1] Bonzel, H.P., Bradshaw, A.M., Ertl, G. (1989): *Cím, Physics and Chemistry of Alkali Metal Adsorption*. Elsevier, Amsterdam, 125-135

[2] Kjurkchiev, N., Andreev, A. (1990): *Cím, Serdica*, 15 (3), 302-311